

#1172

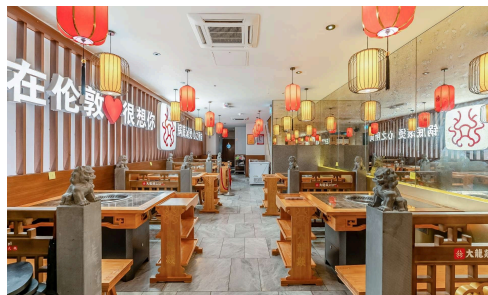

## Prominent central London virtual freehold restaurant investment

€2,666,000

 North London, London

The premises occupies the ground and basement floor of a large seven storey mid-terrace building with exposed stone elevations beneath a mansard roof.

Located in the heart of London's West end just north of Oxford Street which is renowned as being one of the busiest

Covered

 297 m<sup>2</sup>

Energy efficiency rating



**Buddy Estates**



**Laura Wong**

 (+44) 7903482716

 l.wong@buddyestates.com



All information (including but not limited to the property area, floor size, price, address and general property description) on this page is provided as a convenience to you, and has been provided to Buddy Estates by third parties.